DC ARC FLASH CALCULATION METHOD

BASED ON INDUSTRY REFERENCES (AMMERMAN, DAS, DOAN, NFPA

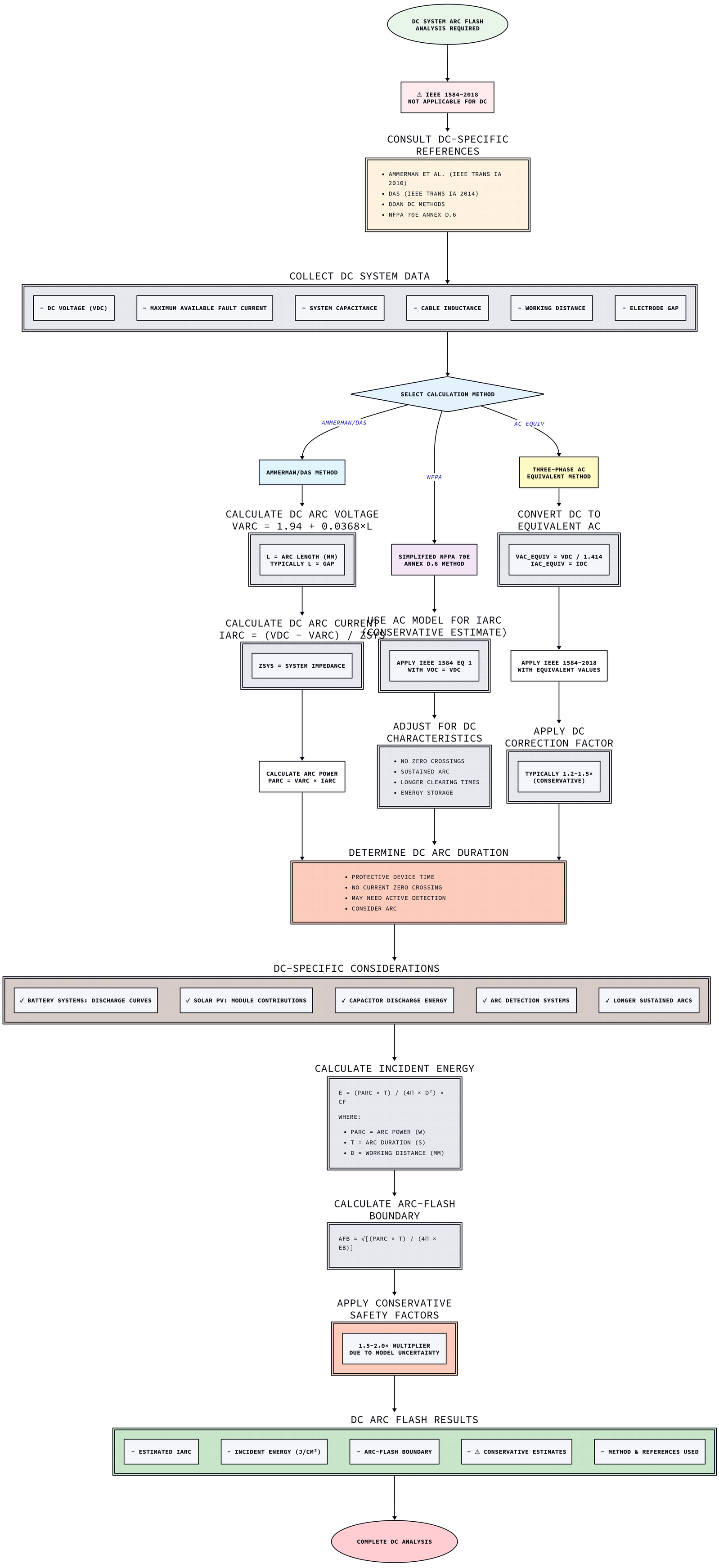

⚠ CAUTION

DC ARC FLASH CALCULATIONS HAVE SIGNIFICANT UNCERTAINTY.

ALWAYS: • USE MULTIPLE METHODS • APPLY SAFETY FACTORS • CONSULT SPECIALISTS • CONSIDER